THE HAZEL GREEN HERALD.

Established March 4, 1885. Made Famous in the Story of "Jonathan and His Continent," by Max O'Rell.

SPENCER COOPER, Owner and Editor.

"The Oldest, Most Popular, Most Widely Circulated and Most Quoted Paper in the Kentucky Mountains."

$1.00 a Year in Advance.

TWENTY-FIFTH YEAR. HAZEL GREEN, WOLFE COUNTY, KENTUCKY, THURSDAY, DECEMBER 16, 1909. NUMBER 25.

Lexington and Eastern Railway.

Time Table in Effect June 21, 1908.

WEST BOUND.

STATIONS	No. 1. Daily, ex. Sunday.	No. 3. Daily and Sunday.	No. 5 Sunday only.
	A.M.Lve.	P.M.Lve	A.M.Lve.
Jackson	6 10 am	2 20 pm	7:00 am
O&K Junct.	6 15 pm	2 25 pm	7:05 am
Beattyv'e Jc	7 07 am	3 20 pm	7:54 am
Torrent	7 30 am	3 41 pm	8:15 am
Nat. Bridge	7 45 am	3 56 pm	8:26 am
Campton J'n	7 48 am	3 57 pm	8:28 am
Stanton	8 15 am	4 26 pm	8:54 am
Clay City	8 25 am	4 35 pm	9:02 am
L&E Junc'n	9 00 am	5 07 pm	10:35 am
Winchester	9 12 am	5 20 pm	10:12 am
Lex'ton ...ar	9 55 am	6 05 pm	10:55 am

EAST BOUND.

No. 2, Daily ex. Sunday.	Miles.	STATIONS.	Miles.	No. 4. Daily and Sunday.
P.M. Lve.				A.M. Lve
2 25 pm	0	....Lexington....	0	7 35 am
2 38 pm	20	...Winchester....	20	8 13 am
2 48 pm		L&E Junction.....		8 26 pm
3 50 pm	40	....Clay City....	40	9 02 am
3 58 pm	44	.....Stanton.....	44	9 10 am
4 30 pm		Campton Junt'n		9 38 pm
4 35 pm	57	...Nat. Bridge...	57	9 43 am
4 47 pm	62	.....Torrent.....	62	9 56 am
5 10 pm	70	...Beattyv'eJc...	70	10 17 am
5 05 pm	90	...O&K Junc'n...	90	11 15 am
6 10 pm	94	.....Jackson.....	94	11 20 am

CONNECTIONS.

L. & E. JUNCTION—Trains Nos. 1 and will make connection with the C. & O. Ry for Mt. Sterling

CAMPTON JUNCTION—Trains Nos. 1, 2, 3 and 4 connect with the Mountain Central Ry. for Pine Ridge and Campton.

BEATTYVILLE JUNCTION.—Trains No. 2 will make connection at Beattyville Junc. with the L. and A. Railway for passengers to and from Beattyville.

O. & K. JUNCTION—Trains Nos. 3 and 4 connect with the O. & K. Railway for local stations on the O. & K. Railway.

W. A. McDOWELL, General Manager
CHAS. SCOTT, Gen. Pass. Agent.

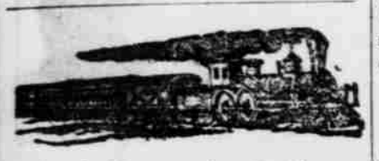

Ohio & Kentucky Railway

Time Table, May 21, 1905.

WEST BOUND.

No. 33. Daily, ex. Sunday.	Miles.	STATIONS.	Miles.	No. 21. Daily, ex. Sunday.
P.M. ARR.				P.M. ARR.
5 20	0		27	12 35
4 55	6	...Cannel City...	22	12 19
4 45	11	....Helechawa....	20	12 13
4 05	13	.....Lee City.....	13	11 51
3 52	20	.....Hampton.....	11	11 44
3 10	22	.....Wilhurst.....	6	11 15
3 00	27	O&K Junction..	0	11 05
		... ...Jackson		

EAST BOUND.

No. 34 Daily, ex. Sunday.	Miles.	STATIONS.	Miles.	No. 22. Daily, ex Sunday.
A.M. LVE.				P. M. LVE
7 10	27	...Cannel City...	0	1 00
7 33	21	....Helechawa....	6	1 17
7 45	19	.....Lee City.....	11	1 23
8 24	13	.....Hampton.....	13	1 34
8 37	10	.....Wilhurst.....	20	1 51
9 25	1	.O&K Junction.	22	2 25
9 30	0	.....Jackson.....	27	2 30

Nos. 21 and 22 will make close connection at O. & K. Junction with Nos. 3 and 4 for points on the Lexington and Eastern Railway.

M. L. CONLEY, Superintendent

Mountain Central Railroad

No. 1 DEPART		No 2 ARRIVE
6:00 a m	Campton	11:30 a m
2:00 p m	Campton	6:00 p m

No. 2 ARRIVE		No. 1 DEPART
7:30 am	Camp'n Junc.	10:05 am
3:30 pm	Camp'n Junc.	4:40 pm

The Mountain Central makes connection with all L. & E. passenger trains

B. F. BOLING, UNDERTAKER

CAMPTON KY..

INFORMS the citizens of Wolfe and the adjoining counties that he carries a line of Coffins, Caskets, Burial Clothes and everything necessary to put away the dead in decent style.

Special caskets supplied on 24 hours' notice—finest made, if ordered.

Teams and hacks furnished funerals.

Also can fill orders for tombstones, &c.

SEWELL C. ROSE,

Notary Public,

STILLWATER, KY..

Offers his professional services to citizens of Wolfe county, and solicits the patronage of all who may have legal papers to execute. Office at his residence on Stillwater.

COUNTY NEWS.

Local Items of general interest to a majority of our readers, especially distant friends.

TO CORRESPONDENTS.—Mail your items early so they will reach our office not later than Tuesday morning—Monday if possible. News received after that will not be published unless of unusual importance. Advertise no one's business, and write on one side of the paper only.

BURKHART.

The new school house is nearly completed.

Rev. Logan and Isaac Center, of Belknap, passed through here en route to Insko.

S. H. Lykins and Leborn Watkins, of Malone, were in this section recently buying cattle.

Boone Bache, who recently removed to Hazel Green, rented his farm at this place to Jim Center, of Elmore.

James Bailey, Sr., of this place, and Mrs. Fannie Elam, of Lee City, were married recently. This makes the fourth marriage for the bridegroom and the third for the bride. He is 56 years old and she is only 32. Rev. Wm. Linden tied the knot.

Dec. 13. NAT.

Rich Men's Gifts Are Poor

beside this: "I want to go on record as saying that I regard Electric Bitters as one of the greatest gifts that God has made to woman," writes Mrs. O. Rhinevault, of Vestal Center, N. Y. "I can never forget what it has done for me." This glorious medicine gives a woman buoyant spirits, vigor of body and jubilant health. It quickly cures nervousness, sleeplessness, melancholy headache, backache, fainting and dizzy spells; soon builds up the weak, ailing and sickly. Try them. 50c at all dealers.

GILLMORE.

J. C. Lindon went to Campton Monday.

The writer has been sick, which delayed the news.

Hog killing is the attraction at this place at present.

Maude Cecil went to Campton Tuesday on business.

John Tester, of Landsaw, was at J. C. Lindon's, Saturday.

Steven Moon, of New Jersey, is at the works on Lacy creek.

J. C. Lindon is preparing to move to Campton this week.

J. H. Wilson, of Mt. Sterling, visited in this section last week.

Minnie Chaney, of Lee City, visited her mother Saturday and Sunday.

Logan Lindon purchased a mule from J. C. Lindon for a private price.

Mr. and Mrs. Ernest Elam, of Cannel City, visited Mrs. Elam's parents Sunday.

D. B. Tyra bailed hay for Cæsar Lindon last Saturday, which he will move to Campton.

Several from Lee City attended church here Sunday. Among them were Nora, Lee and Ethel Wise, Jennie Rose, James Lee, Vaughn Patrick and Whitney Wise.

Dec. 13. DAISY.

Many persons find themselves affected with a persistent cough after an attack of influenza. As this cough can be promptly cured by the use of Chamberlain's Cough Remedy, it should not be allowed to run on until it becomes troublesome. Sold by all dealers.

PEKIN.

Dave May is in our midst looking for some good mules.

K. M. Couch sold his farm on Long branch to Lee Rose for $1500.

Dave Ferguson, of this place, died last Sunday from stomach trouble, which had been preying upon him for some time.

The Pekin boys are having plenty of work to do on the new road that is being made across the mountain from Pekin to Ezel.

The ladies of the vicinity of Goodwins chapel will give a box supper at the church house Saturday night, December 25. It being Christmas night everybody is invited to attend. The proceeds will be used for church repairs.

Dec. 13. TREBUH.

LEXIE.

Lump Cox, of Toliver, was a guest of W. S. Trimble and family Saturday.

J. G. Trimble bought a fine red calf from J. P. Lacy, of Hazel Green, for $12.50.

Mrs. Jane Nickell, of Grassy, spent Saturday night and Sunday with her sister, Mrs. W. S. Trimble.

There will be a box supper at the Johnson schoolhouse Friday night, December 24. Everybody invited.

Mrs. W. S. Trimble spent Monday with her father and mother, Jordan Wills and wife, at Hazel Green.

J. G. Trimble bought a bunch of fur hides from Lloyd Lacy and sold them to W. C. Trimble for a profit of $10.50.

Quite a crowd of young folks from this place attended the bazaar at Hazel Green Saturday night. All report a nice time.

Mr. and Mrs. Asberry James, of this place, spent Saturday night and Sunday at Hazel Green and took in the bazaar Saturday night.

There will be an entertainment and Christmas tree at Rose chapel, on this creek, Friday, December 24. Exercises begin at 9 o'clock a m.

Uncle Jim Little and wife are moving from this place to Hazel Green, and Logan Nickell and family will occupy the place they are vacating.

Dec. 13. BERTIE.

Alone in Sawmill at Midnight

unmindful of dampness, drafts, storms or cold, W. J. Atkins worked as night watchman at Banner Springs, Tenn. Such exposure gave him a severe cold that settled in his lungs. At last he had to give up work. He tried many remedies but all failed till he used Dr. King's New Discovery. "After using one bottle," he writes, "I went back to work as well as ever." Severe colds, stubborn coughs, inflamed throats and sore lungs. Hemorrhages, croup and whooping cough get quick relief and prompt cure from this glorious medicine. 50¢ and $1.00. Trial bottle free, guaranteed by all dealers.

MURPHY FORK.

Melvin Tackett and wife paid Greenbriar a business trip Saturday.

Asa Miller moved last week from Jahile Phillips' farm to Alex Shockey's place.

Granville Mayabb moved from Boone Oldfield's, last week, to Henry Murphy's place.

Misses Golden and Ura Murphy paid a visit Sunday to the bedside of Miss Cora Murphy, who is still sick.

Miss Nannie Phillips spent a pleasant Sunday at the home of Miss Stella Swango, at Pleasant Hill.

Flave Cecil, of Consolation, was on the creek Sunday fishing for a belle, but the water being shallow he gathered up his fishing tackle and pulled for home.

Rev. Dave May, of Harrison county, is in this district buying mules and helping Rev. Bill Yocum in a protracted meeting at the Clay Murphy schoolhouse.

Lafayette Lawson, aged 17 years, died Saturday after a lingering illness of some months. The funeral was preached at the Ben Murphy schoolhouse Sunday by Rev. Bill Yocum, after which the corpse was taken to the Valentine Pieratt graveyard, on Greasy.

Prof. Kelly Wheeler, of our school, took in the big chicken pie dinner at Hazel Green Saturday; also, the ice cream supper and grand bazaar at night. He was well pleased with the show and wishes a similar event would occur at Consolation.

Dec. 13. PANSY.

LANDSAW.

John Hurst and sister, Mrs. Hampton, have put up a stock of goods about four miles from this place.

Rev. Robert Madden and family last week moved to Magoffin county, where they expect to make their future home.

H. W. Lyons, of Menifee county, moved his family to the Loveland timber job last Friday. Mr. Lyons is superitendent of the cutting.

W. H. Tackett and W. H. Taylor have completed a barn for C. C. Fulks and are now at work at this place, building a storehouse.

Curtis Halsey, the trader of this place, has been buying eggs, fur, geese, etc., for the past thirty days. Curt is a hustler and says he likes to catch the nickel.

Roy Hurst, Arthur Kash, James S. Tester and K. M. Halsey went to Campton Saturday, it being pay day for public school teachers. All came back satisfied with their trip

Landsaw would like to know of some one who puts more ties to the station than Rollin and N. L. Combs. Rollin is on the road every day and has been since crops were made.

The band mill located in the Loveland job seems to be a very prominent place at present. Families are moving in all the time and laboring men are going there to find work.

Hon. J. M. Tester, our lawyer and an all 'round business man, went to Jackson last week on business. He recently engineered one of the largest timber deals for the Engle heirs that has been made in this section for some time.

The writer received a letter from John B. Swango, of Illinois, last week, stating that he had shelled and delivered 2,600 bushels of corn a distance of 3¾ miles and returned home by 2 o'clock p. m. He also stated that he weighed 210 pounds, minus pocket book. Mr. Swango is formerly of this county.

Dec. 13. ANON.

A sprained ankle will usually disable the injured person for three or four weeks. This is due to lack of proper treatment. When Chamberlain's Liniment is applied a cure may be effected in three or four days. This liniment is one of the best and most remarkable preparations in use. Sold by all dealers.

TRENT.

There will be preaching at this place Sunday, December 19.

J. H. Campbell and Noah Tibbs are on the sick list at this writing.

Taylor Vancleave was calling on his best girl Sunday. Taylor is all smiles this week.

Enard Trent, who has been in Middletown, Ohio, for some time, came in home last Monday.

Howard Miller, of Stillwater, was a guest of his cousin, David Coldiron, Saturday and Sunday.

Thomas and James Phillips, of Knox county, were visiting their cousin, Mrs. J. H. Barker, last week.

Miss Stella Edwards has been appointed postmaster. She expects to take charge of the office about the first of January.

Miss Hester Barker, who has been making her home at Consolation, visited homefolks from Saturday until Tuesday.

Dec. 13. TULIP.

Looking One's Best.

It's a woman's delight to look her best, but pimples, skin eruptions, sores and boils rob life of joy. Listen! Bucklen's Arnica Salve cures them; makes the skin soft and velvety. It glorifies the face. Cures pimples, sore eyes, cold sores, cracked lips, chapped hands. Try it. Infallible for piles. 25c at all dealers.

BELKNAP.

Robert Rose, Sr., was in our vicinity today on business.

Isaac Center sold a beef cow to W. T. and H. C. Rudd for $24.

John Wilson, of Lee City, passed through here with two hogs today en route home.

Allison White left this place today for Mill creek to work at a saw mill for Hurt Bros.

Christmas is almost here, but it seems more like election times to be cut at night and hear the reports of guns.

Corn sold for 90 cents a bushel in this section at early gathering time, but is going at 75 cents now.

Dr. James H. Dunn, of Lee City, bought a farm from Oliver Dunn for $500 and sold another to W. K. Wilson, of Wilhurst, for the same amount.

Tomorrow will be slaughter day at this place as J. L. Centers bought two cows and will kill and them sell them at the camps. He paid $55 for them.

Dec. 13. A CORRESPONDENT.

Stung For 15 Years

by indigestion's pangs—trying many doctors and $2000 worth of medicine in vain, B. F. Aysene, of Ingleside, N. C., at last used Dr. King's New Life Pills, and writes they wholly cured him They cure constipation, biliousness, sick headache, stomach, liver, kidney and bowel troubles. 25c at all dealers.

A $50,000 DEAL

MADE AT THE DENISON HOTEL LAST SATURDAY.

Proprietors of the Hord Sanitarium, Shelbyville, Ind., Sell Formulas and Territorial Rights.

[Indianapolis Independent.]

The proprietors of the Hord Sanitarium, of Shelbyville, Ind., met representatives of a Chicago syndicate at the Hotel Denison, Saturday, and closed a deal which is probably the largest that has been made for quite a while in that famous hostelry. The formulas and money were turned over to each contracting party. The syndicate gave a sigh of relief when the deal was closed for they feared that Mr. Hord would back down when the crucial time came to sign the papers. The syndicate is headed by Dr. Ernest Von Geltch, of Sheboygan, Wis., backed by Chicago capital. It is the intention of the syndicate to establish sanitariums in all the states outside of Indiana, Illinois, Michigan, Kentucky and Ohio. Mr. Hord reserves these states with the privilege of advertising where he pleases. The syndicate will advertise this famous treatment for the cure of liquor and drug habits in every state in the union. There is not a question of doubt but the Hord treatment is the greatest in the world today and has been so pronounced by a committee of eminent physicians who were selected to investigate this treatment before the syndicate took hold of the matter. After the phyicians reported it was only a few days until the deal was closed.

The editor of this paper is well acquainted with the proprietors of this institution and has visited it on numerous occasions. We do not hestitate to state that the cures we have seen there are simply wonderful. Not long ago they had there a seemingly hopeless case in a woman who had used morphine for fifteen years and on account of complications she had not been able to walk for eight years. At the time we saw her she had been at the sanitarium for three weeks and was going and walking everywhere. We are informed that the management has received word from the lady that after she returned home it was only a few weeks until she was perfectly able to go about wherever she wished, and that she is perfectly cured of the habit and can walk everywhere she chooses. This is only a case. We have seen and talked to others whose cures are remarkable.

Personally we cannot say too much for these gentlemen and their work of relieving suffering humanity of the drug and liquor habit. And the fortune that has come to Mr. Hord is due entirely to his untiring energy in placing this cure before the public so that it attracted the attention of the financial world. It will be only a question of a short time until the home institution will be one of the largest in the world of its kind for the treatment of liquor and drug cases.

For Sale—Two of the Pieratt cottages for less than the lumber and lot can be bought. One acre in each lot; five rooms in each house. Apply at this office.

Hon. W. E. Bense, of Port Clinton, representative from Ottawa county, has prepared a bill that will be introduced at the next general assembly, providing for the erection of three state institutions for curing the liquor and drug habit. The bill calls for the maintenance of the three institutions by an additional tax on intoxicating liquors, drugs and tobacco, thus making the liquors and drugs provide a cure for their victims. Besides the Keely system of cure, the same cure will be used that is now used by the Hord Sanitarium of Shelbyville, Indiana. This latter cure is said to be the best in the world, and has been used with phenomenal success. This bill may become a law, and if it does, should accomplish much good. At present the institutions for cure of the drug habit are few, and the price in some instances exhorbitant. Thus it may be seen that there is really a need for some such institutions as proposed by Mr. Bense. —Washington C. H. (O.) Republican.

If you are suffering from biliousness, constipation, indigestion, chronic headaches, invest one cent in a postal card, send to Chamberlain's Medicine Co., Des Moines, Iowa, with your name and address plainly on the back, and they will forward you a free sample of Chamberlain's Stomach and Liver Tablets. Sold by all dealers.

Information comes from Ottawa county, Ohio, to the effect that W. E. Bense, of Port Clinton, representative to the legislature from his county, is preparing a bill to be introduced at the next session of the Ohio legislature providing for the erection of three state institutions for the cure of the liquor and drug habit, and one of the cures to be used is the same as that used by the Hord Sanitarium in this city, which is said to be the best in the world. The bill calls for maintaining these institutions by an additional tax to be placed on liquors, drugs and tobaccos.—Shelbyville (Ind.) Republican.

There is more catarrh in this section of the country than all other diseases put together, and until the last few years was supposed to be incurable. For a great many years doctors pronounced it a local disease and prescribed local remedies, and by constantly failing to cure with local treatment, pronounced it incurable. Science has proven catarrh to be a constitutional disease and therefore requires constitutional treatment. Hall's Catarrh Cure, manufactured by F. J. Cheney & Co., Toledo, O., is the only constitutional cure on the market. It is taken internally in doses from 10 drops to a teaspoonful. It acts directly on the blood and mucous surfaces of the system. They offer one hundred dollars for any case it fails to cure. Send for circulars and testimonials. Address

F. J. CHENEY & CO., Toledo, O.

Sold by druggists, 75c.

Take Hall's Family Pills for constipation

Pickled Rabbit.

In the Allansville neighborhood, in this county, a farmer has solved the problem of providing cheaper meat with a change in the bill of fare for his large and growing family. Last year in the rabbit season he experimented and put six dozen rabbits in a strong pickle. The result was so satisfactory that upon the opening of the rabbit season this year himself and two sons went into the business of trapping rabbits down in the river hills, and now have three barrels filled with pickled rabbits and expect to have one or two more before the season closes. The rabbits are nicely dressed, salted in bulk the same as other meat, and in three or four days are placed in a strong brine pickle. He also prepared three dozen and now has them in his smokehouse, cured to a queen's taste. Our farmer friend says they make quite an appetizing change in the bill of fare in the winter and spring months.—Winchester Democrat.

The peculiar properties of Chamberlain's Cough Remedy have been thoroughly tested during epidemics of influenza, and when it was taken in time we have not heard of a single case of pneumonia. Sold by all dealers.

For Sale—630 fine select oak trees, within 4 miles of Cannel City and one mile of Licking river. Call on my partner, L. C. Patrick, Lykins, Ky. B. F. McCLURE.

THE HERALD.

Entered at the Hazel Green Post-office as second class matter.

SPENCER COOPER - - - Editor.

HAZEL GREEN KY.

THURSDAY, Dec. 16, : 1909.

WOLFE COUNTY COURT DIRECTORY

WOLFE CIRCUIT COURT.

JAMES P. ADAMS, Judge.
KELLY KASH, Commonwealth's Attorney.
I. R. HOLLON, Clerk.
Meets third Monday in January, first Monday in May, third Monday in September.

WOLFE COUNTY COURT.

G. T. CENTER, Judge.
G. B. STAMPER, County Attorney.
ROBERT L. CARROLL, Clerk.
Meets first Monday in each month.

WOLFE FISCAL COURT.

Meets first Tuesday in April, first Tuesday in October.

MAGISTRATES COURTS.

District No. 1—C. M. Fallen; third Friday in March, June, September and December.
District No. 2—Robert Brooks; fourth Friday in February, May, August and November.
District No. 3—S. F. Allen; second Friday in February, May, August and November.
District No. 4—P. R. Legg; first Friday in March, May, August and November.
District No. 5—T. C. Hollon; second Friday in March, June, September and December.
District No. 6—Roy Hurst, third Friday in February, May, August and November.
District No. —7B. T. Helton; fourth Friday in March, June, September and December.
District No. 8—J. M. Lovelace; first Friday in February, May, August and November.

The fourth congressional district has furnished every Democratic governor Kentucky has had for twenty-six years.

In a speech before the Equal Franchise League in New York recently, Governor Shafroth, of Colorado, said woman suffrage has proved a success in Colorado and predicted that it would become universal in the United States.

It is estimated that over 400,000 children in the state of Kentucky do not attend school and an exchange suggests that the salary of a teacher should depend on the per centage of attendance from his district. He would then get out and hustle for his salary would depend on it. The suggestion is a good one and is worth thinking about.

A movement is on foot to pool the Kentucky wool crop for 1910. The object will be to deal directly with manufacturers and cut out the middleman. The pool will be formed pretty much on the plan of the Burley Tobacco Society and County Boards of Control, etc. No effort will be made to hold the crop for higher prices, but as soon as it is delivered and graded it will be sold for the highest bid for the several grades.

Imbibers of "the ardent" in prohibition territory who do not wish it known had best lay in a goodly supply before January 1 next, as on that date all packages containing intoxicants must be so labeled. The federal authorities have sent notices to all manufacturers of intoxicants that their wares will have to be labeled on the outside of the package stating exactly what the contents are. The United States attorney general has issued orders that the law must be rigidly enforced.

Why Paper Keeps Coming.

We were asked this week by a delinquent subscriber why we kept on sending the paper after the subscription date expired. Every weekly newspaper in towns of this size are forced to do this. Should we stop subscriptions when the time expires, nine times out of ten the subscriber wonld give us a "calling down" for insinuating that his credit was not good. Rather than cast a reflection on the honesty of a subscriber to pay a small debt, it is next to a necessity for a home paper to continue sending the paper after the time has expired. It is not necessary for the city dailies or weeklies to follow this rule, as their subscribers live at a distance and are not personal friends as in the case with a majority of our subscribers. Our subscribers should deem it an honor to know that we do not doubt their integrity and continue to send them the paper after the time has expired. Should any desire their paper discontinued, they should notify us and remit to date if they have not already done so.

To the Wool Growers of Kentucky:

The time for the annual wool clip is not over four months off. Heretofore, with the exception of a few local pools, we have sold our wool separately and have permitted three or four middle men to make each from one to three cents per pound from its sale, thereby losing us not less than five cents per pound. There are from ten to fifteen million pounds of wool clipped annually in this state and if it were pooled and sold direct to the manufacturer it would cost him no more and save our farmers not less than half million dollars annually.

To effect this saving we must have a well organized pool and to handle the 1910 wool crop we have no time to lose in perfecting this organization. It is proposed to organize the Kentucky Wool Growers Association under the laws of Kentucky which permit farmers to pool their crops and to be ready for business by the first day of January, 1910.

All wool growers are urgently invited to meet at the court house in their respective counties at 1 p. m., Saturday, December 18th, 1909, and elect a County Board of Control consisting of five growers. These should be from each magisterial district, as far as possible. One of these should at the same time be elected as a delegate to represent his county at the state meeting which is hereby called to meet at the State Fair offices, room 330 Paul Jones Building, Louisville, Ky., Tuesday, December 21, at 1:00 p. m., at which time and place a permanent organization will be formed, and all steps taken necessary to be ready for active pooling by January first, next. It is to the interest of every grower in the state to aid in this movement and all are cordially invited to become members thereof. See that your neighbor attends the county meeting along with you, and request your county paper to publish this call.

Choosing a Christmas Present.

When you make a present of a periodical to a friend or a family you are really selecting a companion to influence them for good or ill during a whole year. If the acquaintances of your sons and daughters were to talk to them aloud as some periodicals talk to them silently, how quickly you would forbid the companionship! In the one case as in the other, the best course is to supplant the injurious with something equally attractive and at the same time "worth while." A food can be wholesome and utterly distasteful. Reading can be made so, too. But The Youth's Companion not only nourishes the mind, but delights it, just like that ideal human associate whom you would choose. The Youth's Companion fills that place now in more than half a million homes. Can you not think of another family in which it is not now known where it would be joyfully welcomed. If the $1.75 for the 1910 volume is sent now, the new subscribers will be entitled to all the remaining issues of 1909; also The Companion's "Venetian" calendar for 1910, lithograped in thirteen colors and gold. THE YOUTH'S COMPANION, Companion Building, Boston, Mass.

New subscriptions received at this office.

White House Scene of Kentucky Feud.

Washington.—The White House was the scene of the outbreak of a Kentucky political feud that rivals in bitterness any family one that ever rended Breathitt county. The feudists are Representative Edwards on one side and Senator Bradley and Representatives Bennett and Langley on the other.

The fight is being waged over the appointment of a United States attorney for the Eastern District of Kentucky. Mr. Edwards is championing the cause of H. G. Eversole, of Booneville, who has the support of the Knott faction of Republicans, while Senator Bradley and his two house followers are espousing the candidacy of Louis Walker, of Lancaster.

Representative Edwards urged the president to appoint his man, and the other Kentucky faction is up in arms.

There is nothing more uncertain than a sure thing.

YOUNG MEN, LEARN TELEGRAPHY.

Take Advantage of Our Great Special Offer.

Life Scholarship in TELEGRAPHY, TYPEWRITING and RAILROAD AGENCY reduced to $45, and $2.50 of students' railroad fare paid. Boys, this is YOUR OPPORTUNITY to learn a first class trade that pays a good salary every month in the year. Excellent board at low rates. Newnan has delightful climate; 8,000 inhabitants; moral surroundings. Students qualify in 4 to 6 months: Our graduates POSITIVELY GUARANTEED POSITIONS paying $45 to $65 per month to start on. Easy and pleasant employment; rapid promotion. Diplomas awarded. Great demand for Telegraph Operators. Write today for our Free 64-page illustrated Catalog which gives full particulars.

SOUTHERN SCHOOL of TELEGRAPHY
Box 272. NEWNAN, GA.

Either run a town with a vim, or just sell out and loaf. One thing must be done—run the town for all that it is worth, get up steam and keep it up Do you want trade? Bid for it. Do you want business to come to your town? Encourage what you have. Do you want a prosperous town. Then never permit the jealousies to rule your actions, but work together for common prosperity and mutual benefit.

Notice.

The stockholders of Hazel Green Bank are hereby requested to meet at said bank Saturday, December 18, 1909, at 1 o'clock p. m., to elect officers for the year 1910.

Respectfully,
E. F. CECIL,
Vice President.

"Our next issue," wrote the editor of an exchange, "will be exceedingly interesting, as it will contain the names of all our delinquent subscribers." But when the time came to send out the next issue it was discovered that there were no delinquent subscribers. They had all paid up! In a time when you think not we propose to test the efficacy of the above.

AMERICA'S GREATEST WEEKLY.

THE
TOLEDO BLADE,
TOLEDO, OHIO.

The Best Known Newspaper in the United States.

CIRCULATION, - - - 200,000

Popular in Every State.

The seventy-fourth year of its existence finds the Toledo Blade more popular than at any period of its remarkable career. It is now read each week by more than a million people. Its field is not circumscribed by State boundaries, but involves the length and breadth of the United States, giving it an unquestionable right of claiming to be the greatest national weekly newspaper in the country.

The Weekly Blade is distinctly a family newspaper. The one object of its publishers has always been to make it fit for the American home, for the fireside, and of interest to every member of the family. To fulfill this purpose it is kept clean and wholesome. The news of the world is handled in a comprehensive manner, and the various departments of The Blade are edited with painstaking care. The Household page is a delight to the women and children; current affairs are treated editorially without prejudice; the serial stories are selected with the idea of pleasing the greating number of fiction lovers; the Question Bureau is a scrapbook of information; the Farmstead columns are conducted with the purpose of giving the patrons a medium for the exchange of ideas and information on farm topics. No department is neglected, bul every feature is taken care of with the idea of making The Blade worth many times the price of subscription—one dollar a year.

Sample copies mailed free. Address,

THE BLADE, Toledo, Ohio.

FRUIT AND ORNAMENTAL
TREES.

Everything for ORCHARD, LAWN and GARDEN.

Catalog on Application. No Agents

H. F HILLENMEYER & SONS
LEXINGTON, KY.,

WE PRINT
SALE BILLS
AND PRINT THEM RIGHT

FARMS FOR SALE.

82 acres, well improved, good productive and grazing lands. Price, $50 per acre,

200 acres in Bath county, well improved, well watered and will produce anything. Price, $80 per acre.

98 1-2 acres, near Howard's Mill, this county, good dwelling, well watered, and nearly all tobacco and corn ground. Price, $85 per acre.

75 acres, well improved, in good neighborhood, and good strong land. Price, $80 per acre.

240 acres, well improved, and one of the best farms in the county. Will raise anything and can be bought for $125 per acre.

107 acres, improved, at $110 per acre; 197 1-2 acres, at $100 per acre; 100 acres at $40 per acre; 55 acres at $7250, as good as can be found for tobacco or corn; 400 acres, well improved, the best tobacco farm in the county, and can be divided, at $127.50 per acre, and many others.

Also many residences in this city and in the suburbs. This city has two nice schools, the largest cattle market in the world, and is the best town in the bluegrass section.

Now is the time to buy. Land will go 10 per cent higher within the next twelve months.

W. HOFFMAN WOOD,
REAL ESTATE,
MT. STERLING, KY.

FARM FOR SALE.

Farm of 200 acres, more or less, lying on the waters of Lacy creek, known as the Cruey farm. All fenced and cross-fenced. Some good timber, and nearly all cleared land in grass. Large orchard; everlasting, fine water; 5-room dwelling house, halls and porches, also tenant house. For the next thirty days this farm will be offered at a bargain. Possession given January 1, 1910. For further particulars address ELLSWORTH LACY, R. R. No. 1, Rardin, Ill.

FARM FOR SALE.

Not being able to oversee the work on my farm on account of age and other disabilities I offer my farm of 125 acres, on Blackwater, one-half mile from Ezel, for sale. The farm consists of about 60 acres in grass, balance in cultivation and timber. Good 5-room dwelling with all necessary outbuildings, fine water, good orchard, etc. For terms and all other information call on or address, R. D. MOTLEY, Ezel, Ky.

A Rare Opportunity.

I offer for sale my residence, consisting of seven-room cottage, good lot and garden, and outbuildigs. One of the most desirable locations in Hazel Green.

Also my blacksmith and general repair shop, which is superior to anything of the kind in the country, being furnished with a complete outfit of tools and stock of materials and supplies; also equipped with power and machinery.

Will sell all together or separately.

For further particulars call on or address, JOHN H. ROSE,
March 11. Hazel Green, Ky.

ELECTRICIAN AND MECHANIC

ELECTRICIAN and MECHANIC is a magazine for everybody. Learn about electricity, the coming science, and how to use tools. Simple, practical, full of pictures. Sample copy free if you name this paper. $1.00 a year.
Sampson Pub. Co.
6 Beacon St., Boston, Mass.

AMERICAN PHOTOGRAPHY

Photography interests everybody. AMERICAN PHOTOGRAPHY teaches it. Beautiful pictures, monthly prize contests, picture criticism, questions answered. Sample copy free if you mention this paper.
American Photography
6 Beacon St., Boston, Mass.

50 YEARS' EXPERIENCE

PATENTS

TRADE MARKS
DESIGNS
COPYRIGHTS &C.

Anyone sending a sketch and description may quickly ascertain our opinion free whether an invention is probably patentable. Communications strictly confidential. HANDBOOK on Patents sent free. Oldest agency for securing patents.

Patents taken through Munn & Co. receive special notice, without charge, in the

Scientific American.

A handsomely illustrated weekly. Largest circulation of any scientific journal. Terms, $3 a year; four months, $1. Sold by all newsdealers.

MUNN & Co. 361 Broadway, New York
Branch Office, 625 F St., Washington, D. C.

DAY HOUSE,
Hazel Green, Ky.
Mrs. LOU DAY, Proprietor.

Best table fare in Eastern Kentucky. A large sample room connected. Heated and lighted by gas throughout, and special accommodations to traveling men.

Millinery Opening

BEGINNING

FRIDAY, OCTOBER 25,

and continuing one week.

I have just received my Fall Goods of Millinery, Dry Goods and Notions. Full line of Cloaks, Skirts, etc. Everything up-to-date. Call and see.

UP-STAIRS FRONT ROOM, CECIL BROS. STORE.

MISS FALAY LONG.

KASH & SAMPLE,
Dealers in General Merchandise,

Announce to the citizens of Hazel Green and vicinity that they have just received a magnificent line of

LADIES' **SHOES** GENTS'

Fine Clothing, Hats, Caps, Etc.

and that their general line embraces fine Dress Goods, Dry Goods, Notions,

SELECT FAMILY GROCERIES, etc.,

to which they invite inspection.

CONQUEST OF THE NORTH

An authentic account of the finding of the

NORTH POLE

by Frederick A. Cook and Com. R. E. Peary, U. S. N., together with biographies of the explorers and a brief history of Artic discovery by

ERNEST INGERSOLL
WITH
NEW MAPS
AND
ILLUSTRATIONS FROM PHOTOGRAPHS

ALSO A VALUABLE 3-PAGE SIX-SHEET
WALL CHART
A complete atlas, geography and history of the world, all up-to-date and absolutely correct
WILL BE GIVEN FREE WITH A YEAR'S SUBSCRIPTION TO

THE HAZEL GREEN HERALD
—AND—
THE LOUISVILLE HERALD
THE GREATEST SUBSCRIPTION OFFER OF THE SEASON

Send Your Order To This Paper

$3.25.

HIKE FOR HICKEY

When you visit Lexington stop with Denny Hickey, 322-324 West Short Street, for lodging and the best meals in town.

ONLY 25 CENTS

Stops Hair Falling

Ayer's Hair Vigor, new improved formula, will certainly stop falling of the hair. Indeed, we believe it will always do this unless there is some disturbance of the general health. Then, a constitutional medicine may be necessary. Consult your physician about this.

Does not change the color of the hair.

Ayer's Formula with each bottle. Show it to your doctor. Ask him about it, then do as he says

The reason why Ayer's Hair Vigor stops falling hair is because it first destroys the germs which cause this trouble. After this is done, nature soon brings about a full recovery, restoring the hair and scalp to a perfectly healthy condition.

—Made by the J. C. Ayer Co., Lowell, Mass.

THE HERALD.

Murphy correspondence came in Wednesday, too late to be of any use.

Mrs. Hal Smith has been very sick for the past few days, but nothing serious.

Kash & Sample are receiving a full stock of holiday goods, and you ought to see them.

Miss Sara Sample is spending the week with her brother, S. G. Sample, and wife, at Campton.

Children Cry
FOR FLETCHER'S
CASTORIA

Miss Martha Rasnic and Arthur Graham, of Demund, were guests of E. M. Russell and family over Sunday.

Dr. Taylor Center reports the birth of a 10-pound boy to the wife of Volney Oldfield, on Grassy, Saturday night.

Curtis Rose and wife, of Jackson, are visiting her parents, Mr. and Mrs. John M. Rose, in our city, this week.

Late advices from Spencer Cooper inform us that he is improving nicely and will be home as soon as he is entirely well.

Doc Kash and Ellis Johnson attended the sale of Thee Cundiff, near Kelly Nickell's place, on Grassy, Wednesday.

A communication from Rev. J. Logan Center, of Belknap, is necessarily omitted this week, but will appear in our next issue.

Lum, Reese and George Cox, of Toliver, were in town Saturday and feasted on the chicken pie dinner given by the Ladies Aid.

The time to advertise is when you want business. The time to quit is when you are ready to step aside and give the other fellow a chance.

Rev. Ragan, pastor of the Methodist church, will fill his regular appointment here by holding services next Saturday night, Sunday morning and night.

The Herald force and family are under obligations to that progressive farmer, Ed F. Cecil, for a fine mess of mountain oysters and they helped to "fill up" at breakfast yesterday morning.

Miss E. O. Trimble, of Mt. Sterling, is still here, a guest of her sisters, Mrs. J. T. Day and Mrs. W. O. Mize, and others relatives and friends. She expects to return to her home in time to spend the holidays there.

Miss Florence Miller, one of the Hazel Green Academy faculty, returned Monday from Winchester, where she delivered an address in the Christian church in the interest of the Mountain Mission of the C. W. B. M. located here.

We have received a bulletin from the State University giving an outline of the course of agriculture. It embraces a two years' and a four years' course and is a very instructive pamphlet to any who desire to learn all about agriculture and live stock.

Another Letter from Mr. Cooper.

As many of Mr. Cooper's friends seem very anxious to know how he is getting, we make a few extracts from a letter received from him Tuesday evening:

"Medical journals say there is no cure for the cocaine habit. If the patient is breathing when he arrives here they will have all taste for it eliminated and the patient on his feet going around in 30 days or forfeit $125. Most allopathic physicians are down on places like this, but this is so far the only one in the world, and it is sure there will be no more unless Hord sells the formula. A lady was brought here last summer who had been to four so-called cures. She weighed 70 pounds and had no pulse to speak of. Her mind was blank, In two weeks they had on her feet and now she tips the scales at 138; lives in Indianapolis a living proof of what this place and only this place can do. Everything here is as pleasant as can be, they make you feel at home, have good beds, splendid fare, and no barred windows or doors. Friday night Hord took me and two jag patients to two double picture shows, after which we went to the theater and saw "St. Elmo" played. I went by invitation and was not out a cent. * Love to family especially and all friends. Truly,

SPENCER COOPER."

"New ones coming now every day, 60% of cases treated are doctors."

The Bazaar.

The Ladies' Annual Bazaar held here last Saturday was a decided success in every sense of the word. The chicken pie dinner was well attended and some forty of the boarding students at the academy took advantage of the noon hour and marched in a body to the capacious dining room and partook of the "old time chicken pie dinner" and then returned to their studies. Nearly every person in town and a great many from the surrounding country came in and feasted on the good things. After dinner was over ice cream, cake and other dainties were served to those who wanted them, and the sale of fancy articles and useful goods was carried on until dark. Then began the rush of bidding on everything on hand. Prices varied considerably, but in most instances seemed satisfactory.

The amount realized from refreshments and sale of articles will aggregate about $110, so we are informed, but what the expenses are we have not been able to learn.

Is Doing Well.

Dear Mr. Cooper and the people of Hazel Green, with best wishes to the editor and his better seven-eighths: Middletown, Ohio, is a busy place. I will speak of my own business affairs since I came here, August 15. I began to contract carpenters' work I have contracted $9,140 worth of work; I have finished $4,325 and will finish $2,800 in about three weeks, then there will be $2,025 to finish. My payroll runs from $100 to $270 per week. One house I built sold for $4,250, and one cottage sold for $165. It looks as though I may do a good business here during the coming summer. I am working 11 men besides my plasterers, plumbers, furnace setters, painters, varnishers, etc. Regards to all friends. Respectfully,

A. P. DYE.

Who weeps with you when you are sad, and laughs when you are glad, and smiles with you when you are mad—the editor. Who has to be both kind and wise and never (hardly ever) lies, and when he does creates surprise—the editor. Who owns a heart as well as cheek, possessed of spirited proud yet meek, and lives on forty cents a week—the editor.

Roe Nickell and wife, who left here about a year ago to make their home in Madison county, returned to Hazel Green last Monday and are again domiciled in their old home.

H. F. Pieratt, of Madison county, is expected here to preside at the meeting of the stockholders of Hazel Green Bank to be held December 18.

Prof. Kelly Wheeler, principal of the Ben Murphy school, participated in the festivities and good things at the ladies' bazaar here Saturday, and expressed himself as "dee-lighted."

Do not fail to see our handsome line of Christmas goods. We have a fine line of toys and fruits, such as bananas, oranges, apples, cranberries, figs and raisins.

MAPEL & TROY.

Will L. Kash and wife, nee Ollie Swango, returned Monday from their bridal tour and are guests of his brother, Sam H. Kash. On leaving here they will go to Jackson, where they will reside.

The greatest danger from influenza is of its resulting in pneumonia. This can be obviated by using Chamberlain's Cough Remedy, as it not only cures influenza, but counteracts any tendency of the disease towards pneumonia. Sold by all dealers.

Word received from Rev. J. T. McGarvey, of Des Moines, Iowa, who visited here a few weeks since and made such a good impression on our people, brings the news that it will be impossible for him to accept the position as principal of the Hazel Green Academy, as other matters prevent him from taking it. This is much regretted by all our people who expected to have him with us.

Liberal Terms.

I am representing the largest retail clothiers in the world and am prepared to dress smart men in the most fascinating manner, in the latest popular style, and on easy payments.

Call on or write and I will serve you at the earliest date.

BURNS ELAM, Agent,
Box 31. Hazel Green, Ky.

Not only do the people of Hazel Green who depend on natural gas for heating purposes suffer at times, for during the recent cold spell Cincinnati, which draws its supply from Kentucky, had a severe shock. The pipes which convey the gas into the city by way of the Covington bridge became frozen and the fire department was called on to thaw them out so the supply of gas would not be entirely shut off. Natural gas is very convenient, but can not be depended on. We have found that out from experience.

CASTORIA
For Infants and Children.
The Kind You Have Always Bought
Bears the Signature of Chas. H. Fletcher

Headquarters

for the Best Watches, Jewelry, Silverware and Optical Goods at the lowest prices. You can also have your eyes tested and fitted with glasses properly and correctly. Call and obtain prices, it will not cost you a cent to be convinced.

A. R. MAUPPIN
WATCHMAKER & JEWELER,
CAMPTON, KY.

DRESSMAKING.
Mrs. F. N. DAY

has just opened a Dressmaking Establishment, where she is prepared to make all garments for ladies' wear, and in connection she will be prepared to repair, clean and press gentlemen's suits, thereby making an old suit appear as new. She solicits the patronage of the public and guarantees satisfaction in all cases. Her many friends and old customers will recognize the fact that she has had an experience of thirty years, and is amply able to meet all demands.

KENTUCKY KERNELS

Carefully Collated and Concisely Chronicled.

While playing before the fire at the family residence, in Louisville, the four-year-old daughter of A. M. Cerf fell into the grate and was so badly burned that she died within an hour.

Chester, the eight-year old son of Mrs. Lillie Dimitt, near Sharpsburg, had both legs broken above the knee the other day. A horse ran against the little fellow and caused the accident.

We learn from the Bath County World, published at Sharpsburg, that W. P. Given is exhibiting at Bethel a radish 31 inches long, 21 inches in circumference, and weighing 21 pounds.

The Court of Appeals sustained the verdict of the lower court in the Beach Hargis case and he will spend the remainder of his days in Frankfort in company with his cousin, Curt Jett, unless pardoned sooner.

To curtail the expenses of the city of Lexington, the city council at a recent meeting abolished the board of public works, which was costing the city $3,900 a year, and established the office of street superintendent at a salary of $1,500.

As a result of the extreme cold snap of last week Joseph Burks and James Hunter, who claim to be from Nashville, Tenn., were found near Henderson in a frozen condition. Burks' legs were frozen up to the knees and amputation was necessary.

Archie Keeton, a street railway conductor, shot and probably fatally wounded W. C. Ramsey, who until recently was a member of the police force of Louisville, when he returned to his home unexpectedly and found Ramsey in company with his wife.

L. C. Price, who conducts a Shetland pony farm near Lexington and is probably one of the largest breeders of that stock in the United States, says that registered stock of that class is very scarce. He has just imported ten Shetland pony stallions and placed them in his nursery.

The county board of election commissioners of Clark county met last Thursday to canvass the returns of the local option election. There were no contested ballots and the result was unchanged. The official count showed a dry majority in the county as a whole of 658, and a wet majority in the city of 358

J. H. Parrish, president of the defunct Owensboro Savings Bank and Trust Co., charged with receiving deposits when he knew the bank was insolvent, will have to serve five years in the penitentiary, unless the governor interferes, the Court of Appeals having sustained the verdict of the Hancock Circuit court.

The town of Butler, in Pendleton county, was visited by a disastrous fire last week, entailing a loss of about $50,000. At one time the whole town was endangered, and Covington and Falmouth fire departments were called on for help, but before they could respond the fire was got under control and word sent they need not come.

Earl Thompson, the negro charged with criminally assaulting Mrs. Ransom Roberts at Dry Ridge, in Grant county, early in November, had his trial at a special term of court at Williamstown last week and was found guilty and the death penalty returned. The trial occupied just five hours and the jury was only ten minutes in returning a verdict.

Sam S. Berry and James Hutchinson, of Breckenridge, Falmouth county, were negotiating a trade for an old style pistol, and Berry snapped the pistol several times without any report, and both were convinced it was unloaded. After finishing the trade Hutchinson turned and snapped the pistol when it was discharged, the bullet taking effect in Berry's hip, but it is not a dangerous wound.

As a special request, in order that they may serve their sentence during the winter months and be out in time to put in crops next spring, William Still, Joe Plyman and Tom Goocey, three of the moonshiners arrested in Estill county recently, were taken to Catlettsburg for trial at the present term of the Federal court, in session there. The men will plead guilty hoping to receive light sentence.

Last Saturday morning an explosion of natural gas in the cellar wrecked the Sunnyside Cafe in Lexington, causing a violent shake-up and all but the lives of seven men who were in the resort at the time. Luke Doyle, one of the proprietors, was at the cigar case making some entries in a book when the case flew up and struck him in the mouth. He jumped through a front window and escaped other injuries.

THIS WILL INTEREST MOTHERS.

Mother Gray's Sweet Powders for Children, a Certain relief for Feverishness, Headache, Bad Stomach, Teething Disorders, move and regulate the Bowels and destroys Worms, They break up Colds in 24 hours. They are so pleasant to the taste and harmless as milk. Children like them. Over 10,000 testimonials of cures. They never fail. Sold by all Druggists. 25c. Ask today. Don't accept any substitute.

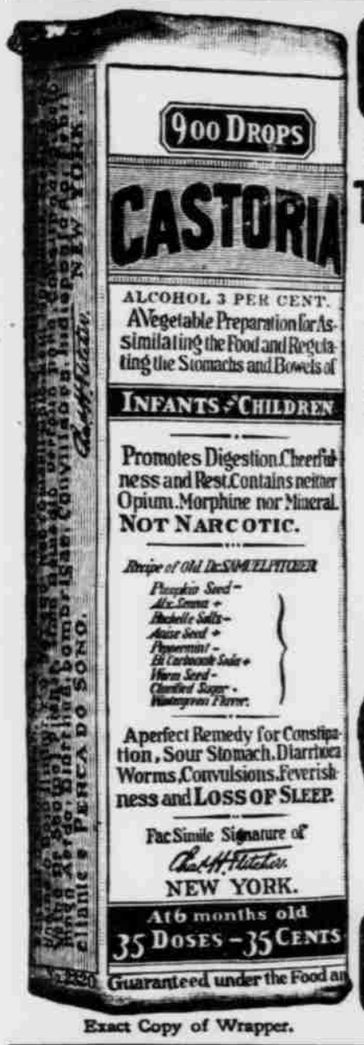

Exact Copy of Wrapper.

CASTORIA
For Infants and Children.
The Kind You Have Always Bought
Bears the Signature of Chas. H. Fletcher.
In Use For Over Thirty Years
CASTORIA
THE CENTAUR COMPANY, NEW YORK CITY.

IS IT

the oldest and the largest banks that are the safest?

Observation and experience answers, NO!

Then deposit your money in a bank that is under control.

A bank that loans its money in small sums, well distributed and well secured.

A bank that is conservative and will protect its depositors.

This opportunity is offered you by

The HAZEL GREEN BANK.

H. F. PIERATT, President. R. H. PATTON, Cashier.

WINTER IS COMING

and we are now prepared to help you get ready for it. Our Fall and Winter line of

MILLINERY
Dry Goods and Notions

is complete.

An Elegant Display of Beautiful Pattern Hats, Trimmings, Shapes, etc.
A Beautiful Selection of Tailored Suits, Coats and Skirts

for Ladies, Misses and Children. Nothing but the best and latest to sell you. Prices reasonable. Your patronage solicited.

Yours truly,

MAPEL & TROY.

Kash, Johnson & Kash,
—DEALERS IN—
General Merchandise,
COUNTRY PRODUCE, &c.,
HAZEL GREEN, KY.,

Invite the attention of the people of Hazel Green and vicinity to the new stock of goods they have just received, embracing general stores, Staple and Fancy Groceries, Boots and Shoes, Clothing, Fruits and Vegetables in season, Farmers' Hardware, &c., and especially their

HAMILTON-BROWN SHOES

a specialty. We have them in all the varied styles and quality for WOMEN AND MEN, and sell them at the lowest margin of profit

All Shield-Brand Clothing and Shoes

of our former immense stock, including in the lot some very fine and many pairs of suitable farm shoes, every pair a bargain, will be sold

At Cost and Carriage, and Even Less.

KASH, JOHNSON & KASH.

FURS AND HIDES
HIGHEST MARKET PRICE PAID FOR RAW FURS AND HIDES.
Wool Commission. Write for price-list mentioning this ad.
ESTABLISHED 1857
JOHN WHITE & CO. LOUISVILLE, KY.

Nervous Collapse

"I have traveled for thirty years continually. I lost a great deal of sleep, which together with constant worry left me in such a nervous state that finally, after having two collapses of nervous prostration, I was obliged to give up traveling altogether. I doctored continually but with no relief. Dr. Miles' Nervine came to my rescue—I cannot describe the suffering which this Nervine saved me. Whenever I am particularly nervous a few doses relieve me." A. G. C. LIBBY, Wells, Me.

There are many nervous wrecks. There is nervous prostration of the stomach, of the bowels, and other organs. The brain, the kidneys, the liver, the nerve centers are all exhausted. There is but one thing to do—build up the nervous system by the use of Dr. Miles' Restorative Nervine. Its strengthening influence upon the nervous system restores normal action to the organs, and when they all work in harmony, health is assured. Get a bottle from your druggist. Take it all according to directions, and if it does not benefit he will **return your money.**

$3,000.00

IN CASH PRIZES

TO AGENTS OF

THE WEEKLY ENQUIRER

OF CINCINNATI, OHIO.

Besides a Liberal Commission that will insure to Solicitors $100.00 a month and better.

1 Cash prize of	$ 500.00
1 Cash prize of	300.00
1 Cash prize of	200.00
1 Cash prize of	100.00
4 Cash prizes of $75. each	300.00
4 Cash prizes of $60. each	240.00
8 Cash prizes of $50. each	400.00
12 Cash prizes of $25. each	300.00
11 Cash prizes of $15. each	165.00
7 Cash prizes of $10. each	70.00
50 Cash prizes amounting to	2,575.00

EXTRA STATE PRIZES

1 Extra prize for Ohio	$ 100.00
1 Extra prize for Indiana	75.00
1 Extra prize for Illinois	50.00
1 Extra prize for Kentucky	50.00
1 Extra prize for Virginia or West Virginia	50.00
4 Cash prizes for States not named here of $25. each	100.00
GRAND TOTAL OF 59 Cash prizes amounting to	$3,000.00

The Liberal Commissions we pay Solicitors in addition to cash prizes will equal or greatly excell the amount of such cash prize, thus insuring all against loss if only ten yearly Subscriptions are obtained.

The General News and Subscription Agencies are barred from this contest. Hence Solicitors have no occasion to fear opposition from that source.

Send for terms, get an early start. Earnest work will bring you $5.00 a day.

ENQUIRER COMPANY,
CINCINNATI, O.

KILL THE COUGH AND CURE THE LUNGS

WITH Dr. King's New Discovery

FOR COUGHS COLDS PRICE 50c & $1.00 Trial Bottle Free

AND ALL THROAT AND LUNG TROUBLES.

GUARANTEED SATISFACTORY OR MONEY REFUNDED.

We Buy FURS Hides and Wool

Feathers, Tallow, Beeswax, Ginseng, Golden Seal, (Yellow Root), May Apple, Wild Ginger, etc. We are dealers; established in 1856—"Over half a century in Louisville"—and can do better for you than agents or commission merchants. References, any Bank in Louisville. Write for weekly price list and shipping tags.

M. Sabel & Sons,
229 E. Market St. LOUISVILLE, KY.

DR. C H. WILLIAMS,

PHYSICIAN AND SURGEON,

HAZEL GREEN, KY.,

Offers his profestional services to the citizens of Hazel Green and surrounding country and will answer all calls of affliction.

Office at his residence adjoining Hazel Green Bank.

The Conquest of the Pole

By Dr. FREDERICK A. COOK

Copyright, 1909, by the New York Herald Company. Registered In Canada In Accordance With Copyright Act. Copyright In Mexico Under Laws of the Republic of Mexico. All Rights Reserved

The Pole at Last—Amid Singing of Eskimos and Howling of Dogs Explorer Reaches "Big Nail."

[TENTH ARTICLE]

THE observations of April 14 gave latitude 88 degrees 21 minutes, longitude 95 degrees 52 minutes. We were but 100 miles from the pole, but there was nothing to relieve the mental strain of the icy despair. The wind came with the same satanic cut from the west.

With teeth set and newly sharpened resolutions, we set out for that last 100 miles. Some dogs had gone into the stomachs of their hungry companions, but there still remained a sufficient pull of well tried brute force for each sled, and, though their noisy vigor had been lost in the long drag, they still

DR. COOK ON BOARD THE HANS EGEDE.

broke the frigid silence with an occasional outburst. A little fresh enthusiasm from the drivers was quickly followed by canine activity.

We were in good trim to cover distance economically. The sledges were light; our bodies were thin. All the muscles had shriveled, but the dogs retained much of their strength. Thus stripped for the last lap, one horizon after another was lifted.

In the forced effort which followed we were frequently overheated. The temperature was steady at 44 degrees below zero F., but perspiration came with ease and a certain amount of pleasure. Later, however, there followed a train of suffering for many days. The delight of the birdskin shirt was changed for the chill of the wet blanket. The mittens, the boots and the fur stockings became quite useless until dried out.

Furs Soon Dried.

Fortunately, at this time the sun was warm enough to dry the furs in about three days if lashed to the sunny side of the sled. In these last days we felt more keenly the pangs of perspiration than in all our earlier adventures.

The amber colored goggles were persistently used, and they afforded a protection to the eyes which was quite a revelation, but in spite of every precaution our distorted, frozen, burned and withered faces lined a map of the hardships en route.

We were curious looking savages. The perpetual glitter induced a squint which distorted the face in a remarkable manner. The strong light reflected from the crystal surface threw the muscles about the eye into a state of chronic contraction. The pupil was reduced to a mere pinhole.

There was no end of trouble at hand in endeavoring to keep the windows of the soul open, and all of the effect was run together in a set expression of hardship and wrinkles which should be called the boreal squint.

Nearing the Pole.

This boreal squint is a part of the russet bronze physiognomy which falls to the lot of every arctic explorer. The early winds, with a piercing temperature, start a flush of scarlet, while frequent frostbites leave figures in black. Later the burning sun browns the skin; subsequently strong winds sop the moisture, harden the skin and leave open fissures.

The hard work and reduced nourishment contract the muscles, dispel the fat and leave the skin to shrivel up in folds. The imprint of the goggles, the set expression of hard lines and the mental blank of the environment have removed all spiritual animation. We have the color and the lines of old russet apples and would easily pass for prehistoric progenitors of man.

In the enforced effort to spread out the stiffened legs over the last reaches there was no longer sufficient energy at camping times to erect a snow shelter. The silk tent was then pressed into use.

Though the temperature was still very low when the sun was high, its congenial rays pierced the silk fabric and rested softly on our brows closed in heavy slumber. In strong winds it was still necessary to erect a sheltering wall to shield the tent.

Optical Illusions.

Signs of land were still seen every day, but they were deceptive optical illusions and a mere verdict of fancy. It seemed that something must happen, some line must cross our horizon, to mark the important area into which we were pressing.

When the sun was low the eye ran over moving plains in brilliant waves of color to dancing horizons. The mirages turned things topsy turvy. Inverted lands and queer objects ever rose and fell in shrouds of mystery, but all of this was due to the atmospheric magic of the midnight sun.

With a lucky series of daily astronomical observations our position was now accurately fixed for each stage of progress. As we neared the pole the imagination quickened, and a restless, almost hysteric excitement came over us. The boys fancied they saw beaver and seals, and I had a new land under observation frequently, but with a change in the direction of light or an altered trend in our temperament the horizon cleared and we became eager only to push farther into the mystery.

From the eighty-eighth to the eighty-ninth the ice was in very large fields and the surface was less irregular, but in other respects it was about the same as below the eighty-seventh. We noticed here also an extension of the range of vision. We seemed to see longer distances and the ice along the horizon had a less angular outline.

The color of the sky and the ice also changed to deeper purple blues. We had no way of checking these impressions by other observations. The eagerness to find something unusual may have fired the imagination, but since the earth is flattened at the pole perhaps a widened horizon should be detected.

At 8 o'clock on the morning of April 19 we camped on a picturesque old field with convenient hummocks, to which we could easily rise for the frequent outlook which we now maintained. The tent was pitched. The dogs were silenced by blocks of pemmican. In us new enthusiasm was aroused by a liberal pot of pea soup and a few chips of frozen meat, and then we bathed in life giving sunbeams, screened from the piercing air by silk strands. It was a beautiful day, and had our sense of appreciation not been blunted by accumulated fatigue we would have greatly enjoyed the play of light and color in the ever changing scene of sparkle.

The Eskimos were soon lost in a profound sleep, the only comfort in their hard lives, but I remained awake, as had been my habit on succeeding days, to get nautical observations. The longitude calculations lined us at 94 degrees 3 minutes. At noon the sun's altitude was carefully set on the sextant, and the latitude quickly reduced gave 89 degrees 31 minutes—twenty-nine miles from the pole.

My heart jumped for joy, and the unconscious commotion which I was creating awakened Etukishuk. I told him that in two average marches we would reach the "tigi shu" (the big nail).

Ahwelah was awakened with a kick, and together they went out to a hummock and through glasses sought for a mark to locate so important a place as the terrestrial axis. If but one sleep beyond it must be seen.

I tried to explain that the pole was not visible to the eye; that its position was located only by a repeated use of the various instruments. This entirely satisfied their curiosity, and they burst out in hurrahs of joy. For two hours they chanted and danced the passions of wild life.

Sleep Is Impossible.

It was the first real sign of pleasure or rational emotion which they had shown for several weeks. For some time I had entertained the fear that we no longer possessed the strength to return to land, but the unbridled flow of vigor dispelled that idea.

More sleep was quite impossible. We brewed an extra pot of tea, prepared a favorite broth of pemmican, dug up a surprise of fancy biscuits and filled up on good things to the limit of the allowance for our final feast days. The dogs, which had joined the chorus of gladness, were given an extra lump of pemmican. A few hours more were agreeably spent in the tent, and then we started with a new spirit for the uttermost north.

We were excited to a fever heat. The feet were light on this run. Even the dogs caught the infectious enthusiasm and rushed along at a pace which made it difficult for me to keep a sufficient advance to set a good course. The horizon was still searched for something to mark the approaching boreal center, but nothing unusual was seen. It was the same expanse of moving seas of ice on which we had lived for 500 miles.

But, looking through gladdened eyes, the scene assumed a new glory. There were plains of gold fenced in purple walls, with gilded crests. It was one of the few days on the stormy pack when all nature smiled with cheering lights.

From my position a few hundred yards ahead of the sleds I could not resist the temptation to turn frequently to see the movement of the dog train with its new fire. In this direction the color scheme was reversed. The icy walls were in gold and burning colors, while the plains represented every shade of purple and blue.

At the North Pole.

Through this sea of color the dogs came with a spirited tread, noses down, tails up and shoulders braced to the straps like chariot horses. The young Eskimos, chanting songs of love, came with easy step. The long whip was swung with a brisk crack, and all over there rose a cloud of frosted breath.

Camp was pitched early in the morning of April 20. The sun was northeast; the pack glowed in tones of lilac; the normal westerly air of shivers brushed our frosty faces. The surprising burst of enthusiasm had been nursed to its limits, and under it a long march was made over average ice with the usual result of overbearing fatigue. Too tired and sleepy to wait for a cup of tea, melted snows were poured down and the pemmican was pounded with the ax to ease the task of the jaws. The eyes closed before the meal was finished, and the world was lost to us for eight hours. The observation gave latitude 89 degrees 46.3 minutes, longitude 94 degrees 52 minutes.

With the boys singing and the dogs howling we started off after midnight on April 21. The dogs looked large and noble as they came along that day, while Etukishuk and Ahwelah, though thin and ragged, had a dignity as heroes of the greatest human battle which had ever been fought with remarkable success.

We were all lifted to the paradise of winners as we stepped over the snows of a destiny for which we had risked life and willingly suffered the tortures of an icy hell.

The ice under us seemed almost sacred. When the pedometer registered fourteen and a half miles we camped and calmly went to sleep, feeling that we were turning on the earth's axis.

The observations, however, gave 89 degrees 59 minutes 45 seconds. We therefore had the pole, or the exact spot where it should be, within sight.

We advanced the fifteen seconds, made supplementary observations, pitched the tent, built a snow igloo and prepared to make ourselves comfortable for a stay long enough for two rounds of observations.

Our position was thus doubly assured, and a necessary day of rest was gained. Etukishuk and Ahwelah enjoyed the day in quiet repose, but I slept very little. My goal was reached; the ambition of my life had been fulfilled. How could I sleep away such overwhelming moments of elation?

The Dream Realized.

At last we had reached the boreal center. The dream of nations had been realized. The race of centuries was ours. The flag was pinned to the coveted pole. The year was 1908, the day April 21.

The sun indicated local noon, but time was a negative problem, for here all meridians meet. With a step it was possible to go from one part of the globe to the opposite side—from the hour of midnight to that of midday. Here there are but one day and one night in each year. The latitude was 90 degrees, the temperature —38.7, the atmospheric pressure 29.83. North,

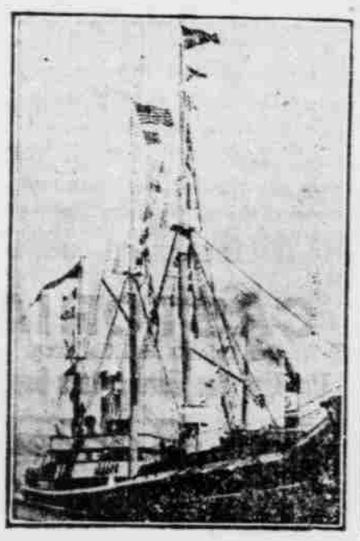

THE HANS EGEDE, WHICH CARRIED DR. COOK TO DENMARK.

east and west had vanished. It was south in every direction, but the compass, pointing to the magnetic pole, was as useful as ever.

Though overjoyed with the success of the conquest our spirits began to change on the next day after all the observations had been taken and the local conditions were studied. A sense of intense loneliness came with a careful scrutiny of the horizon. What a cheerless spot to have aroused the ambition of man for so many ages! Endless fields of purple snows! No life, no land, no spot, to relieve the monotony of frost! We were the only pulsating creatures in a dead world of ice.

On April 23, 1908, Dr. Cook began the long return march. With fair weather, good ice and the inspiration of the home run long distances were at first quickly covered.

With a good deal of anxiety Cook watched the daily reduction of the food supply. It now became evident that the crucial stage of the campaign was to be transferred from the taking of the pole to a final battle for life against famine and frost. Early in July farther southward progress became impossible, and in quest of food he crossed the Firth of Devon into Jones sound. On Feb. 18, 1909, the start was made for Annootok. With a newly prepared equipment the Greenland shores were reached on April 15. Here Dr. Cook was greeted by Harry Whitney and anxious Eskimo friends. To facilitate an early return he moved southward to the Danish settlement and reached Upernavik on May 21, 1909.

Woman's Beauty

Some women retain their beauty to an advanced age. But women, who regularly endure pain, age rapidly, for suffering leaves its lasting marks on them.

Nearly all women suffer more or less with some form of female trouble. It should not be neglected. Avoid the pain—treat yourself at home by taking Cardui, as thousands of other women have done. Begin at once and give Cardui a fair trial.

TAKE CARDUI

It Will Help You

Mrs. Katie Burlison, Goreville, Ill., tried Cardui and writes: "I suffered with female troubles, and was so sick I could not stand on my feet. Finally I began to take Cardui, and soon began to mend. Now I am able to do all my housework and am in much better health than I was before." Try it.

AT ALL DRUG STORES

THE NEXT SESSION OF

HAZEL GREEN ACADEMY

WILL BEGIN

TUESDAY, SEPTEMBER 14.

MORGAN COUNTY

NATIONAL BANK

OF CANNEL CITY, KY.

CAPITAL,	$25,000.00
SURPLUS,	5,000.00
UNDIVIDED PROFITS,	4,873.64

AUTHORIZED U. S. DEPOSITORY.

YOUR ACCOUNT CORDIALLY SOLICITED.

M. L. CONLEY, President. JOE C. STAMPER, Vice Pres.
CUSTER JONES, Cashier.

CECIL BROS.,

Dealers in General Merchandise, Country Produce, etc.

Our Fall and Winter Stock of goods is the most complete and up-to-date of any store in town. Here you will find Dress Goods from

THE BEST BRANDS OF PRINTS at 5c a yard

TO

SILKS AND SATEENS at $1.00 PER YARD.

OUR NOTION DEPARTMENT IS COMPLETE.

We have also added a nice line of

OVERCOATS

to keep you warm.

You can alo find Trunks and Suit Cases to suit you. Don't fail to call and see us

GEORGE RICE

UNDERTAKER

HAZEL GREEN, KY.

I have several fine Coffins in my shop and am prepared to make any style to order and on the most reasonable terms. I also have

A Handsome Hearse,

and will attend all burials when so requested. Public patronage is respectfully solicited.

25-tf GEO. RICE.

The Winchester Bank,

WINCHESTER, KY.

N. H. WITHERSPOON, Pres.
W. R. SPHAR, Cashier.

Paid Up Capital, :	$100,000.00.
Undivided Profits, :	170,000.00.
Handsome Deposit of over : : :	$500,000.00.

This bank solicits the accounts of merchants, farmers, traders and business men generally throughout Eastern Kentucky, and offers its customers every facility, and the most liberal terms within the limits of legitimate banking. 1oct-2,1y